Product data sheet

Specifications



Discontinued

Meter center, MP Meter-Pak, 3 sockets, no bypass, 4 jaws, 400A bus, 200A max breaker rating, ringed

MP43200

Discontinued on: Jun 3, 2026

To be end-of-service on: Dec 31, 2026

Product availability: Stock - Normally stocked in distribution facility

Main

Product	Meter Center
Socket Rating	200 A
Main Type	Main Lugs
Number of Jaws	4
Number of Meter Sockets	3
Socket Type	Ringed

Complementary

Main Rating	400 A
Bus Rating	400 A
Certifications	UL Listed
Type	Meter-Pak
Busbar Material	Aluminium: busbar
Bypass Type	No bypass
Enclosure Material	Steel
Enclosure Rating	NEMA 3R
Maximum Voltage Rating	120/240 V AC
Mounting	Surface
Phase	1 phase
Service Feed Location	UG OH
Wire Size	AWG 1/0...600 kcmil 1 aluminium AWG 1/0...600 kcmil 1 copper
Wire Configuration	3-wire
Height	43.41 in (1102.61 mm)
Width	29.44 in (747.78 mm)
Depth	8.28 in (210.31 mm)

Ordering and shipping details

Price is “List Price” and may be subject to a trade discount – check with your local distributor or retailer for actual price.

Disclaimer: This documentation is not intended as a substitute for and is not to be used for determining suitability or reliability of these products for specific user applications

Category	US10DE400021
Discount Schedule	0DE4
GTIN	785901410416
Returnability	Yes
Country of origin	MX

Packing Units

Unit Type of Package 1	PCE
Nbr. of units in pkg.	1
Package 1 Height	9.8 in (24.9 cm)
Package 1 Width	30.0 in (76.2 cm)
Package 1 Length	52.7 in (133.9 cm)
Package weight(Lbs)	99.0009 lb(US) (44.906 kg)
Unit Type of Package 2	PAL
Number of Units in Package 2	6
Package 2 Height	40.0 in (101.6 cm)
Package 2 Width	40.0 in (101.6 cm)
Package 2 Length	48.00 in (121.92 cm)
Package 2 Weight	595.54 lb(US) (270.13 kg)

Contractual warranty

Warranty (in months)	18

Environmental Data

Schneider Electric aims to achieve Net Zero status by 2050 through supply chain partnerships, lower impact materials, and circularity via our ongoing “Use Better, Use Longer, Use Again” campaign to extend product lifetimes and recyclability.

Environmental Data explained >

How we assess product sustainability >

Environmental footprint

Environmental Disclosure	Product Environmental Profile

Use Better

Materials and Substances

Packaging made with recycled cardboard	No
Packaging without single use plastic	No
EU RoHS Directive	Compliant
California proposition 65	WARNING: This product can expose you to chemicals including: Lead and lead compounds, which is known to the State of California to cause cancer and birth defects or other reproductive harm. For more information go to www.P65Warnings.ca.gov
PVC free	No

Use Longer

Lifetime extension

Repair	No

Use Again

Repack and remanufacture

Circularity Profile	No need of specific recycling operations
Take-back	No

Technical Illustration

Dimensions

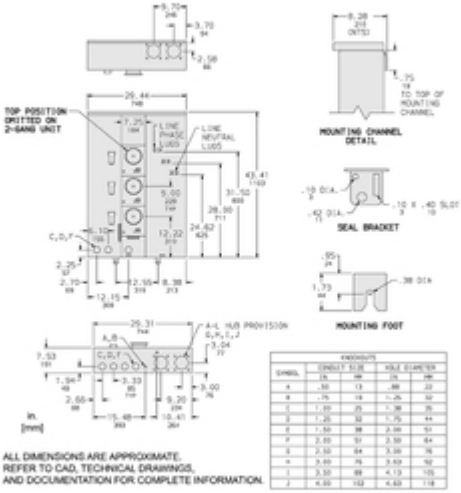

Technical Illustration

Wiring diagram

