Product data sheet

Specifications



To be discontinued

Meter center, MP Meter-Pak, 3 sockets, no bypass, 4 jaws, 300A bus, 125A max breaker rating, ringed

MP33125

To be discontinued on: Dec 31, 2026

Product availability: Stock - Normally stocked in distribution facility

Main

Product	Meter Center
Socket Rating	125 A
Main Type	Main Lugs
Number of Jaws	4
Number of Meter Sockets	3
Socket Type	Ringed

Complementary

Main Rating	300 A
Bus Rating	300 A
Certifications	UL Listed
Type	Meter-Pak
Busbar Material	Aluminium: busbar
Bypass Type	No bypass
Enclosure Material	Steel
Enclosure Rating	NEMA 3R
Maximum Voltage Rating	120/240 V AC
Mounting	Surface
Phase	1 phase
Service Feed Location	UG OH
Wire Size	AWG 1/0...600 kcmil 1 aluminium AWG 1/0...600 kcmil 1 copper
Wire Configuration	3-wire
Height	48.12 in (1222.25 mm)
Width	24.34 in (618.24 mm)
Depth	7.28 in (184.91 mm)

Ordering and shipping details

Category	US10DE400021

Price is “List Price” and may be subject to a trade discount – check with your local distributor or retailer for actual price.

Disclaimer: This documentation is not intended as a substitute for and is not to be used for determining suitability or reliability of these products for specific user applications

Discount Schedule	0DE4
GTIN	785901001799
Returnability	Yes
Country of origin	MX

Packing Units

Unit Type of Package 1	PCE
Nbr. of units in pkg.	1
Package 1 Height	8.5 in (21.6 cm)
Package 1 Width	24.7 in (62.7 cm)
Package 1 Length	49.02 in (124.5 cm)
Package weight(Lbs)	88.930 lb(US) (40.338 kg)

Contractual warranty

Warranty (in months)	18

Environmental Data

Schneider Electric aims to achieve Net Zero status by 2050 through supply chain partnerships, lower impact materials, and circularity via our ongoing “Use Better, Use Longer, Use Again” campaign to extend product lifetimes and recyclability.

Environmental Data explained >

How we assess product sustainability >

Environmental footprint

Environmental Disclosure	Product Environmental Profile

Use Better

Materials and Substances

Packaging made with recycled cardboard	No
Packaging without single use plastic	No
EU RoHS Directive	Compliant
California proposition 65	WARNING: This product can expose you to chemicals including: Lead and lead compounds, which is known to the State of California to cause cancer and birth defects or other reproductive harm. For more information go to www.P65Warnings.ca.gov
PVC free	No

Use Longer

Lifetime extension

Repair	No

Use Again

Repack and remanufacture

Circularity Profile	No need of specific recycling operations
Take-back	No

Technical Illustration

Dimensions

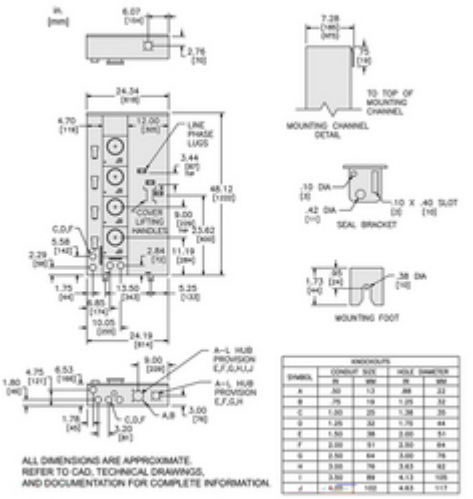

Technical Illustration

Wiring diagram

