Product data sheet

Specifications



Branch unit, EZ Meter-Pak, 125A, 4 x 4 jaw sockets, 120/240VAC, no bypass, ringed, 800A Al busbar

EZM114125

Product availability: Stock - Normally stocked in distribution facility

Main

Product	Meter Center Branch Unit
Current Rating	125 A
Type	Meter-Pak
Bus Rating	800 A
Number of Jaws	4 without jaw release
Number of Meter Sockets	4
Bypass Type	No bypass
Socket Type	Ringed

Complementary

Certifications	UL Listed
Busbar Material	Aluminium: busbar
Enclosure Material	Steel
Enclosure Rating	NEMA 3R
Maximum Voltage Rating	120/240 V AC
Mounting	Surface
Phase	1 phase in 1 phase out
Wire Configuration	3-wire
Height	48.12 in (1222.25 mm)
Width	12.25 in (311.15 mm)
Depth	7.09 in (180.09 mm)

Ordering and shipping details

Category	US10DE400020
Discount Schedule	0DE4
GTIN	785901402060
Returnability	Yes
Country of origin	MX

Packing Units

Unit Type of Package 1	PCE
Nbr. of units in pkg.	1

Price is “List Price” and may be subject to a trade discount – check with your local distributor or retailer for actual price.

Disclaimer: This documentation is not intended as a substitute for and is not to be used for determining suitability or reliability of these products for specific user applications

Package 1 Height	8.7 in (22.1 cm)
Package 1 Width	14.6 in (37.1 cm)
Package 1 Length	50.5 in (128.3 cm)
Package weight(Lbs)	63.520 lb(US) (28.812 kg)

Contractual warranty

Warranty (in months)	18

Environmental Data

Schneider Electric aims to achieve Net Zero status by 2050 through supply chain partnerships, lower impact materials, and circularity via our ongoing “Use Better, Use Longer, Use Again” campaign to extend product lifetimes and recyclability.

Environmental Data explained >

How we assess product sustainability >

Environmental footprint

Total lifecycle Carbon footprint	**632 kg CO2 eq.**
Carbon footprint of the manufacturing phase [A1 to A3]	**121 kg CO2 eq.**
Carbon footprint of the distribution phase [A4]	**4 kg CO2 eq.**
Carbon footprint of the installation phase [A5]	**0 kg CO2 eq.**
Carbon footprint of the use phase [B2, B3, B4, B6]	**505 kg CO2 eq.**
Carbon footprint of the end-of-life phase [C1 to C4]	**3 kg CO2 eq.**
Environmental Disclosure	**Product Environmental Profile**

Use Better

Materials and Substances

Packaging made with recycled cardboard	**No**
Packaging without single use plastic	**No**
EU RoHS Directive	**Compliant By Exemption**
REACh Regulation	**Reference contains Substances of Very High Concern above the threshold**
California proposition 65	**WARNING: This product can expose you to chemicals including: Lead and lead compounds, which is known to the State of California to cause cancer and birth defects or other reproductive harm. For more information go to www.P65Warnings.ca.gov**
PVC free	**No**

Use Longer

Lifetime extension

Repair	**No**

Use Again

Repack and remanufacture

Recyclability potential, in %	**88**
Circularity Profile	**No need of specific recycling operations**
Take-back	**No**

Technical Illustration

Dimensions

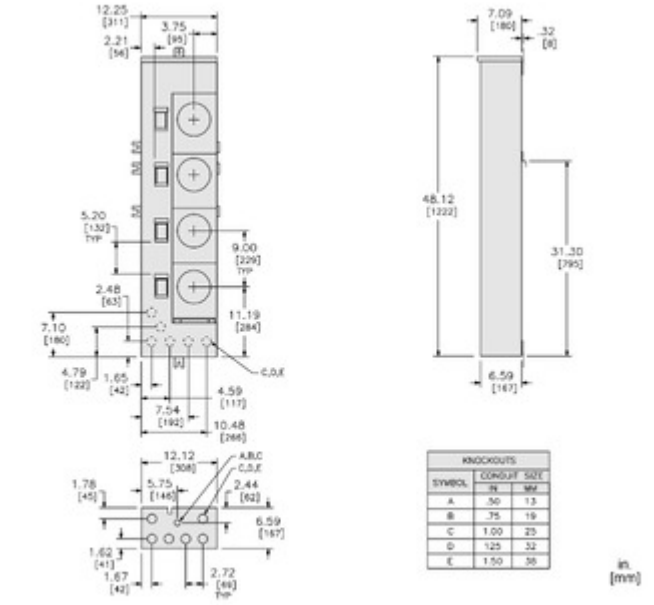

ALL DIMENSIONS ARE APPROXIMATE.
REFER TO TECHNICAL DRAWINGS AND DOCUMENTATION FOR COMPLETE INFORMATION.

Technical Illustration

Wiring diagram

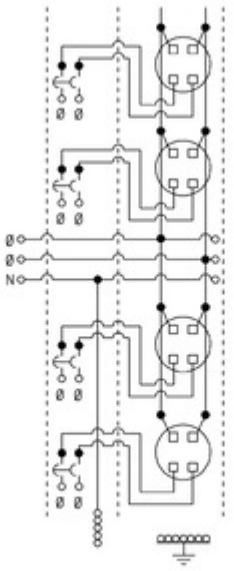

REFER TO TECHNICAL DRAWINGS AND DOCUMENTATION FOR COMPLETE INFORMATION.